

Department of Engineering
Tim Bryan, P.E., County Engineer

3137 South Liberty Street, Canton, MS 39046
Office (601) 790-2525 FAX (601) 859-3430

MEMORANDUM

November 7, 2023

To: Sheila Jones, Supervisor, District I
Trey Baxter, Supervisor, District II
Gerald Steen, Supervisor, District III
Karl Banks, Supervisor, District IV
Paul Griffin, Supervisor, District V

From: Tim Bryan, P.E., PTOE
County Engineer

Re: Comcast Cable Utility Permit
County Road Name, Yandell Road

The Engineering Department recommends approval of the permit application for Comcast Cable will be boring along Yandell Road for 626', then turning and continuing onto Glenwild Drive and listed below other county road names.

- Glenwild Drive
- Dunbar Trail
- East Park Street
- Araglen Drive
- West Park Street
- Glenwild Trail
- Glenwild Circle
- Peregán Street

SHEILA JONES
District One

TREY BAXTER
District Two

GERALD STEEN
District Three

KARL BANKS
District Four

PAUL GRIFFIN
District Five



PERMIT APPLICATION FOR THE CONSTRUCTION OR ADJUSTMENT OF A UTILITY WITHIN COUNTY ROAD RIGHT-OF-WAY

Utility Information: Utility Name: Comcast Communications

Address: 121 Marketridge Dr City/State/Zip: Ridgeland, Ms 39157

Contact Person: Brittany Green Contact's Phone: 615-522-4346

Project Information: County Road Name: Yandell Rd
(If located within more than one road right-of-way, use Appendix 1 for additional descriptions)

Beginning Location: 32.517006, -90.06149 Ending Location: 32.517014, -90.063564

Length of Project: 626' Section: 26 Township: 8N Range: 2E

Description of Work: Comcast will be boring along Yandell Rd for 626', then turning and continuing onto Glenwild Dr.

Check Box if Appendix 1 is to be included as a part of this Application

Whereas the above stated Utility makes application to the **Madison County Board of Supervisors** for a Construction Permit. Attached hereto are drawings and plans for the construction of the above facilities located within Madison County owned public rights-of-way. Once stamped by the Madison County Engineering Department, these plans shall not be changed or altered without written approval of the County Engineer, or his representative. A copy of the approved permit and plans shall be on-site at all times during construction.

The Applicant Utility shall comply with all policies, procedures and construction practices as outlined in *A Policy for The Accommodation of Utility Facilities within the Right-of-Way of all Public County Roads* (hereinafter referred to as the "Policy"), as adopted on November 1, 2005, by the **Madison County Board of Supervisors**, and which is hereby made a part of this Application Agreement.

If facilities are to be located within the Rights-of-Way of the County-Federal or State Aid System, Applicant Utility also agrees to comply with applicable provisions of *S.O.P. No. SA II-2-8, Accommodation of Utilities on Rights-of-Way*, issued by the State Aid Engineer and dated July 1, 2005.

The Applicant Utility understands and agrees that, except as herein granted, no right, title, claim, or easement to said road right-of-way is granted by the issuance of this permit. If this Utility is listed in the general provisions of the Policy, it will be adjusted to comply with same without cost to the County, unless the variance from the Policy has been approved by the granting of the Permit pursuant to this Application.

The Applicant Utility further understands that the Utility's engineering, plant, or other personnel will be responsible for the staking and construction supervision of the work set out above and as shown on the attached plans. If work impacts traffic in any way, the appropriate traffic control shall be installed per the *Manual of Uniform Traffic Control Devices*, Latest Edition.

The Applicant Utility understands that the County Engineer, or his representative, may issue a Stop Work Order at any time if it is deemed that site conditions are not suitable for construction or if any of the requirements of this permit are not being met.

Many County Roads have variable Rights-of-Way and/or no Right-of-Way at all and are maintained under a Prescriptive Easement. It is the sole responsibility of the Applicant Utility to verify the existence and limits of public rights-of-way. If none exists, it is the

responsibility of the Applicant Utility to acquire an easement for their Facilities from the applicable property owner(s). Madison County in no way verifies the limits of Right-of-Way as shown on the permit application.

The Applicant Utility shall be responsible for all future maintenance and repair of the facilities installed under this permit. The Applicant Utility shall make future adjustments to, or relocate, the facilities located within road or highway right-of-way when required for road or highway widening or other road or highway construction at no cost to Madison County. The Applicant Utility shall relocate said utilities within sixty (60) days of notification by County by registered mail, return receipt requested, unless otherwise designated by the County Engineer. Further, any maintenance, repair, or construction shall be done in such a manner as to occasion no unreasonable interference with the normal flow and safety to traffic and at the expense of the utility company. When reasonable care has been taken to locate said utility facilities within the right-of-way, the Applicant Utility understands that any damages caused by routine maintenance and construction by County forces shall be borne by the Applicant Utility.

The Applicant Utility further agrees to indemnify and hold Madison County harmless for any and all claims, accidents, damages, liabilities and expenses occasioned wholly, or in part, by any act or omission of applicant, its agents or employees. In case County shall, without fault on its own part, be made a party to any litigation commenced by or against applicant, then applicant shall protect and hold County harmless, and shall pay all costs, expenses and reasonable attorney’s fees incurred or paid by County in connection with said litigation.

All underground facilities shall be installed at a depth equal to or greater than 48” below the lowest adjacent grade.

All pipes carrying liquid shall be encased under County maintained roads.

WITNESS the signature of the Applicant this the ___7th_____ day of

_____November_____, 20__23_____.

By: Brittany Green
(Applicant Signature)

Title: Comcast Coordinator

Note: *Applicant must be an employee of the Utility named in this application. The Madison County Board of Supervisors will not recognize a Contractor, Subcontractor, Agent, or Consulting Engineer as the Applicant. Utility Company shall be fully responsible for all work performed under this application.*

I, or my authorized representative, have reviewed this application and determined that the drawing, sketches, and plans submitted by the Applicant meet the requirements of *A Policy for The Accommodation of Utility Facilities within the Right-of-Way of all Public County Roads.*

APPROVED
By timothy.bryan at 9:32 am, Nov 16, 2023
By **Tim Bryan, P.E.**
County Engineer

AGREED TO AND APPROVED BY:

Madison County Board President

Date: _____

ENTERED INTO THE MINUTES OF THE BOARD OF SUPERVISORS OF MADISON COUNTY, MISSISSIPPI ON THIS _____ DAY OF _____, 20_____.

Appendix 1

County Road Name: _Glenwild Dr_

Beginning Location: _32.517014, -90.063564_ Ending Location: _32.512700, -90.063649_

Length of Project: _2,333'_ Section: _26_ Township: _8N_ Range: _2E_

Description of Work: _Comcast will be boring on both sides of Glenwild Dr._

County Road Name: _Dunbar Trl_

Beginning Location: _32.516449, -90.063615_ Ending Location: _32.516455, -90.065075_

Length of Project: _685'_ Section: _26_ Township: _8N_ Range: _2E_

Description of Work: _Comcast will be boring on both sides of Dunbar Trl._

County Road Name: _East Park St_

Beginning Location: _32.515412, -90.064622_ Ending Location: _32.510821, -90.064709_

Length of Project: _2,100'_ Section: _26_ Township: _8N_ Range: _2E_

Description of Work: _Comcast will be boring on both sides of East Park St._

County Road Name: _Araglen Dr_

Beginning Location: _32.515266, -90.063624_ Ending Location: _32.515416, -90.065339_

Length of Project: _890'_ Section: _26_ Township: _8N_ Range: _2E_

Description of Work: _____

County Road Name: _West Park St_

Beginning Location: _32.513294, -90.066064_ Ending Location: _32.510335, -90.066065_

Length of Project: 1,047' Section: 26 Township: 8N Range: 2E

Description of Work: Comcast will be boring on both sides of West Park St

Appendix 2

County Road Name: Glenwild Trl

Beginning Location: 32.511859, -90.064687 Ending Location: 32.512600, -90.066830

Length of Project: 939' Section: 26 Township: 8N Range: 2E

Description of Work: Comcast will be boring on both sides of Glenwild Trl.

County Road Name: Glenwild Cir

Beginning Location: 32.516449, -90.063615 Ending Location: 32.516455, -90.065075

Length of Project: 3,937' Section: 26 Township: 8N Range: 2E

Description of Work: Comcast will be boring on both sides of Glenwood Cir.

County Road Name: Peregan St

Beginning Location: 32.512565, -90.063854 Ending Location: 32.512600, -90.066830

Length of Project: 1,515' Section: 26 Township: 8N Range: 2E

Description of Work: Comcast will be boring along both sides of Peregan St.

County Road Name: _____

Beginning Location: _____ Ending Location: _____

Length of Project: Section: Township: Range:

Description of Work: _____

County Road Name: _____

Beginning Location: _____ Ending Location: _____

Length of Project: ___ Section: ___ Township: ___ Range: ___

Description of Work: _____

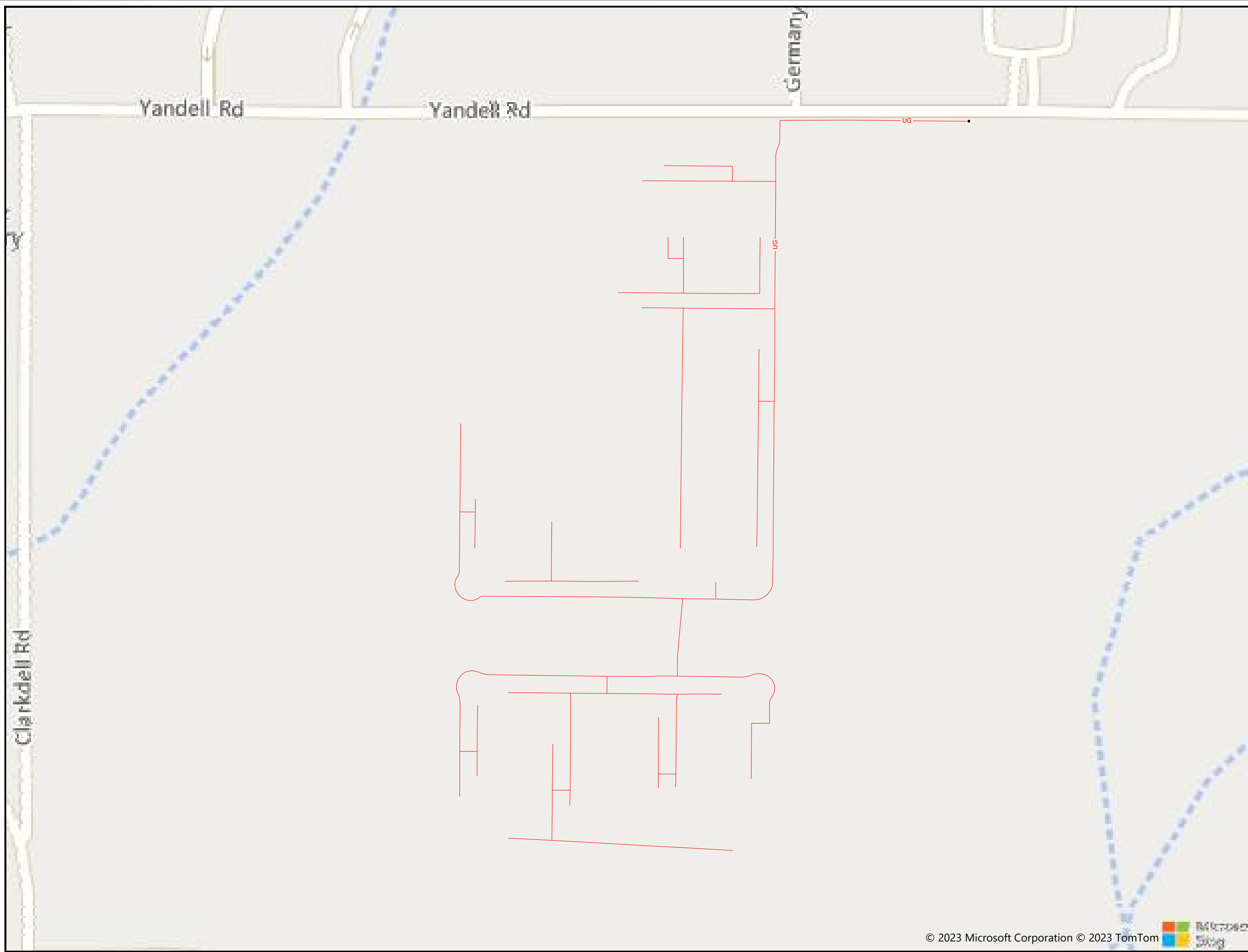

ENGINEERED BY:
PERMITS@NWAUTILITIES.COM

ENGINEERED FOR:

DISCLAIMER
 THESE DRAWINGS AND SPECIFICATIONS BEING ISSUED IN STRICT CONFIDENCE AND SHALL NOT BE REPRODUCED, COPIED, OR USED FOR ANY PURPOSE WITHOUT SPECIFIC WRITTEN PERMISSION

| PROJECT TOTAL FOOTAGES | | |
|------------------------|---------|--|
| NEW AERIAL BUILD | 0' | |
| NEW OVERLASH | 0' | |
| NEW BURIED | 14,118' | |

| MATERIAL LIST | |
|---------------|----------|
| DESCRIPTION | QUANTITY |
| | |
| | |
| | |
| | |
| | |
| | |
| | |
| | |
| | |
| | |
| | |
| | |
| | |
| | |

PROJECT IDENTIFICATION

| | |
|-------------------|------------------|
| JB #: | JB0001630085 |
| ADDRESS: | 601 PEREGAN ST |
| CITY, STATE, ZIP: | CANTON, MS 39046 |
| COORDINATOR: | BRITTANY GREEN |
| COUNTY: | MADISON |
| DATE: | 11-7-2023 |
| REVISION: | 0 |

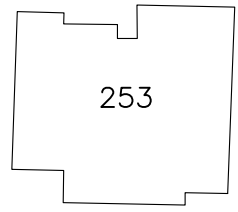
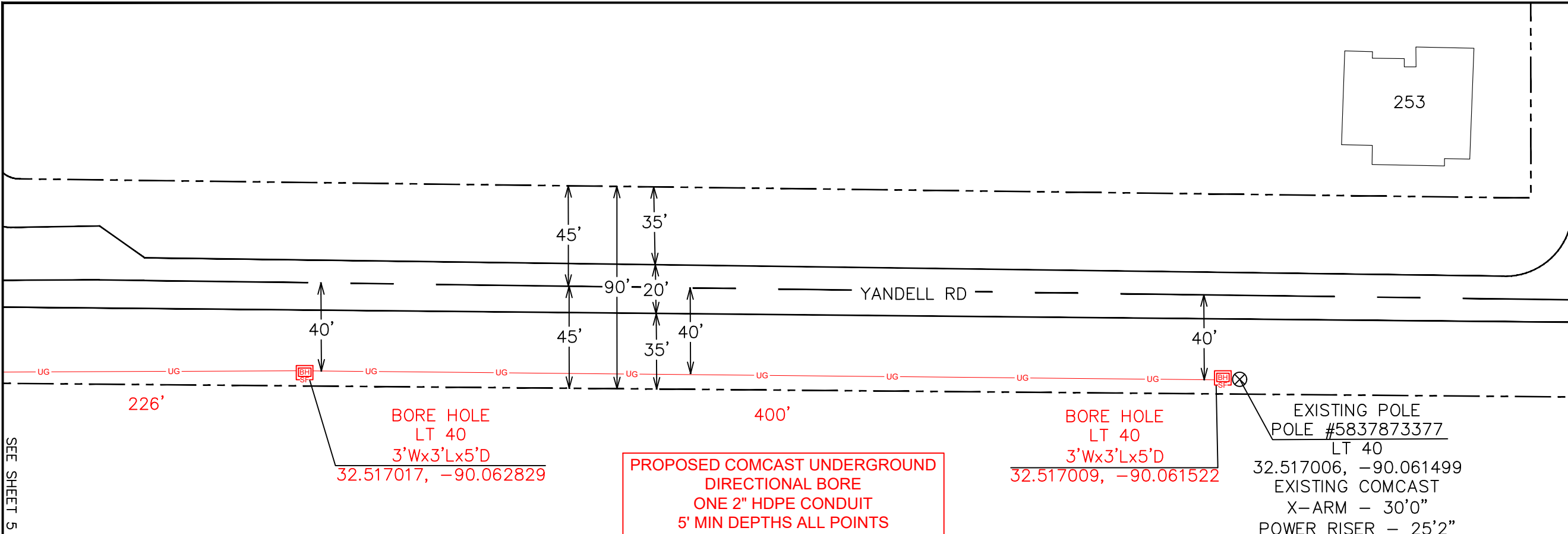

ENGINEERED FOR:



COMCAST
xfinity



DISCLAIMER
THESE DRAWINGS AND SPECIFICATIONS BEING ISSUED IN STRICT CONFIDENCE AND SHALL NOT BE REPRODUCED, COPIED, OR USED FOR ANY PURPOSE WITHOUT SPECIFIC WRITTEN PERMISSION

| PROJECT TOTAL FOOTAGES | |
|------------------------|---------|
| NEW AERIAL BUILD | 0' |
| NEW OVERLASH | 0' |
| NEW BURIED | 14,118' |



| MATERIAL LIST | |
|---------------|----------|
| DESCRIPTION | QUANTITY |
| | |
| | |
| | |
| | |
| | |
| | |
| | |
| | |
| | |
| | |
| | |
| | |
| | |
| | |
| | |
| | |
| | |
| | |
| | |
| | |
| | |

PROJECT IDENTIFICATION

JB #: JB0001630085
ADDRESS: 601 PEREGAN ST
CITY, STATE, ZIP: CANTON, MS 39046
COORDINATOR: BRITTANY GREEN
COUNTY: MADISON
DATE: 11-7-2023
REVISION: 0



ENGINEERED FOR:



DISCLAIMER

THESE DRAWINGS AND SPECIFICATIONS
BEING ISSUED IN STRICT
CONFIDENCE AND SHALL NOT BE
REPRODUCED,
COPIED, OR USED FOR ANY PURPOSE
WITHOUT SPECIFIC WRITTEN PERMISSION

PROJECT TOTAL FOOTAGES

| | |
|------------------|---------|
| NEW AERIAL BUILD | 0' |
| NEW OVERLASH | 0' |
| NEW BURIED | 14,118' |



MATERIAL LIST

| DESCRIPTION | QUANTITY |
|-------------|----------|
| | |
| | |
| | |
| | |
| | |
| | |
| | |
| | |
| | |
| | |

PROJECT IDENTIFICATION

JB #: JB0001630085
ADDRESS: 601 PEREGAN ST
CITY, STATE, ZIP: CANTON, MS 39046
COORDINATOR: BRITTANY GREEN
COUNTY: MADISON
DATE: 11-7-2023
REVISION: 0

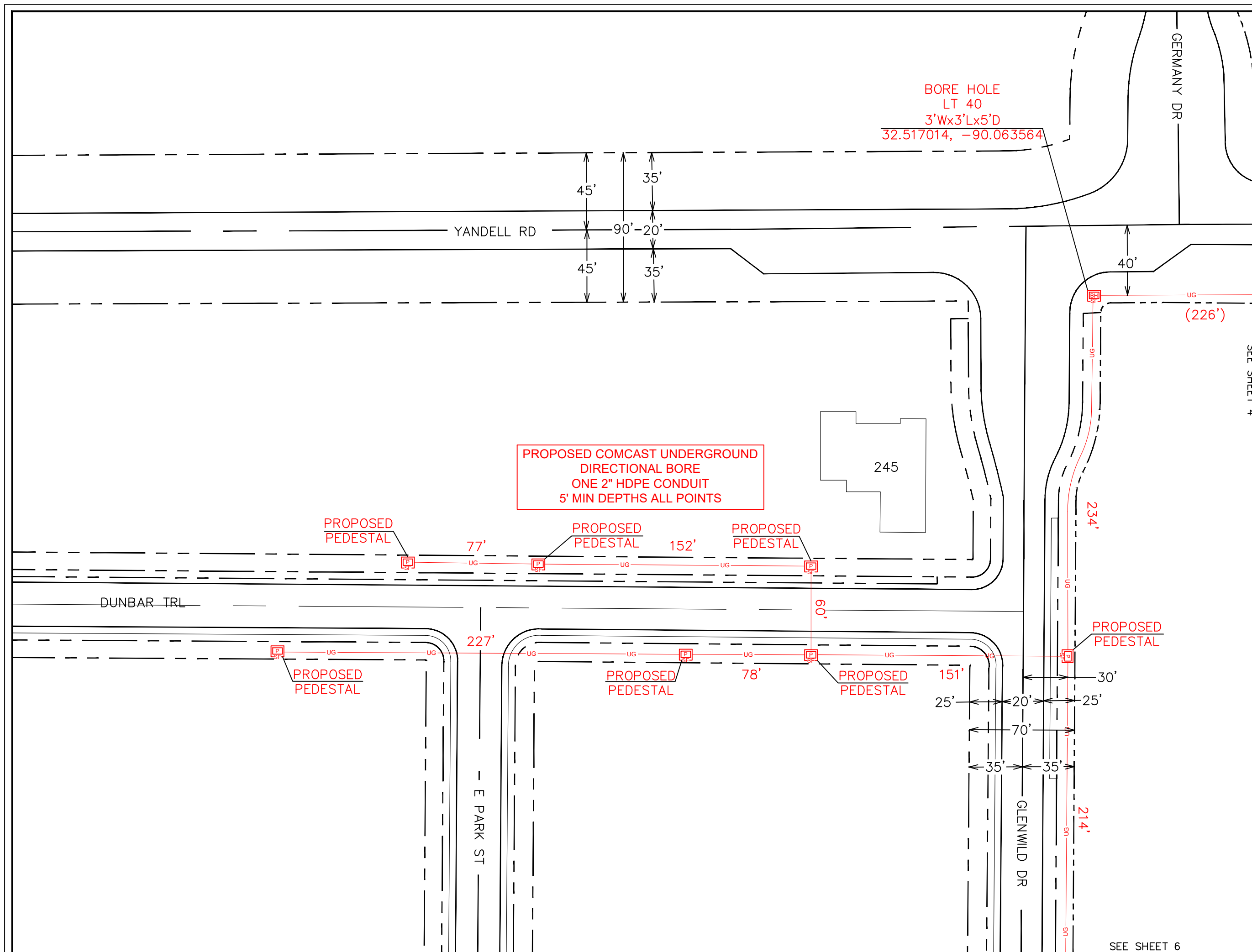

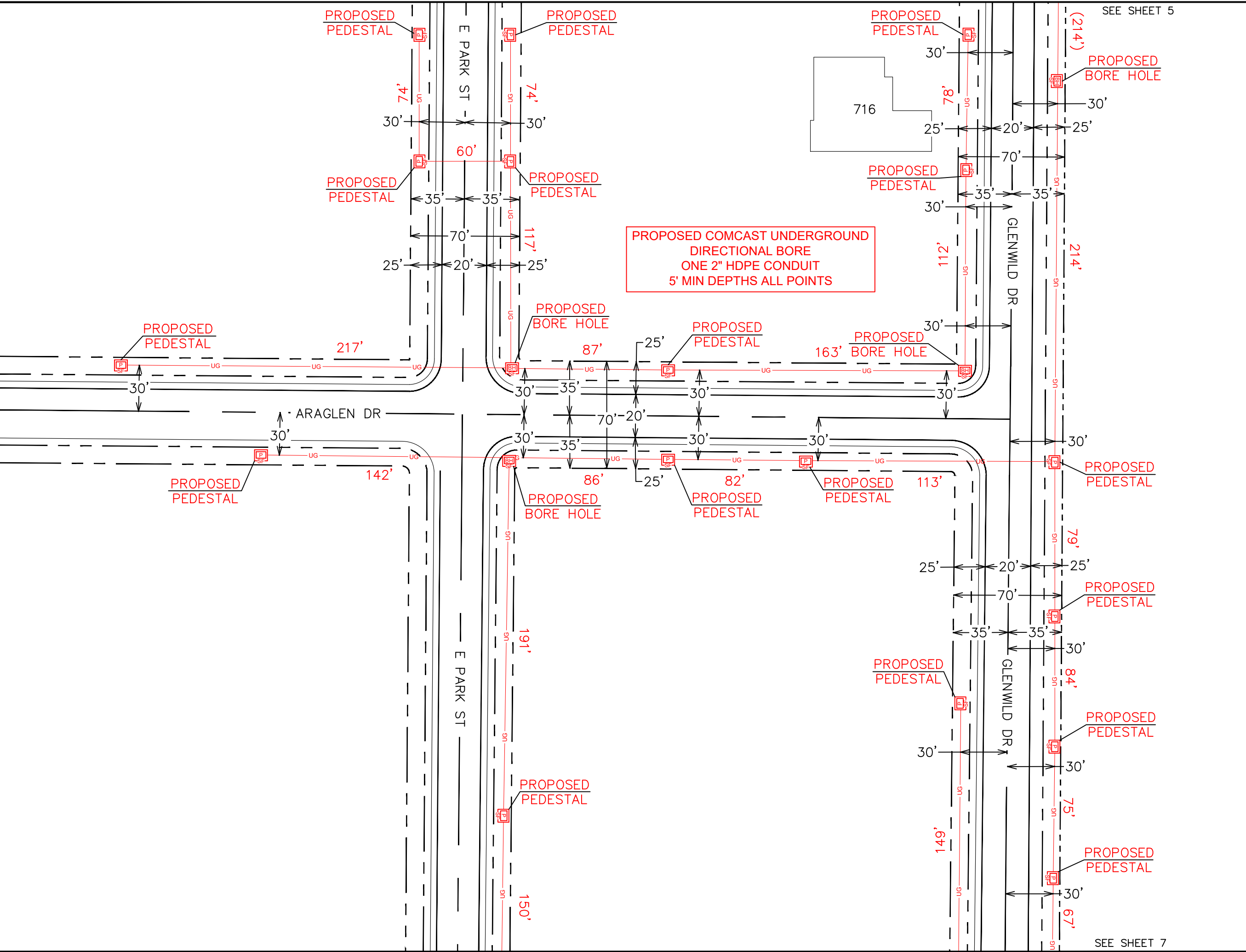

ENGINEERED FOR:



DISCLAIMER

THESE DRAWINGS AND SPECIFICATIONS BEING ISSUED IN STRICT CONFIDENCE AND SHALL NOT BE REPRODUCED, COPIED, OR USED FOR ANY PURPOSE WITHOUT SPECIFIC WRITTEN PERMISSION

PROJECT TOTAL FOOTAGES

NEW AERIAL BUILD 0'
NEW OVERLASH 0'
NEW BURIED 14,118'



MATERIAL LIST

| DESCRIPTION | QUANTITY |
|-------------|----------|
| | |
| | |
| | |
| | |
| | |
| | |
| | |
| | |
| | |
| | |
| | |
| | |
| | |
| | |
| | |
| | |

PROJECT IDENTIFICATION

JB #: JB0001630085
ADDRESS: 601 PEREGAN ST
CITY, STATE, ZIP: CANTON, MS 39046
COORDINATOR: BRITTANY GREEN
COUNTY: MADISON
DATE: 11-7-2023
REVISION: 0

ENGINEERED BY:
PERMITS@NWAUTILITIES.COM



ENGINEERED FOR:



DISCLAIMER

THESE DRAWINGS AND SPECIFICATIONS BEING ISSUED IN STRICT CONFIDENCE AND SHALL NOT BE REPRODUCED, COPIED, OR USED FOR ANY PURPOSE WITHOUT SPECIFIC WRITTEN PERMISSION

PROJECT TOTAL FOOTAGES

| | |
|------------------|---------|
| NEW AERIAL BUILD | 0' |
| NEW OVERLASH | 0' |
| NEW BURIED | 14,118' |



MATERIAL LIST

| DESCRIPTION | QUANTITY |
|-------------|----------|
| | |
| | |
| | |
| | |
| | |
| | |
| | |
| | |
| | |
| | |
| | |

PROJECT IDENTIFICATION

JB #: JB0001630085
 ADDRESS: 601 PEREGAN ST
 CITY, STATE, ZIP: CANTON, MS 39046
 COORDINATOR: BRITTANY GREEN
 COUNTY: MADISON
 DATE: 11-7-2023
 REVISION: 0

E PARK ST

GLENWILD DR

PROPOSED COMCAST UNDERGROUND DIRECTIONAL BORE ONE 2" HDPE CONDUIT 5' MIN DEPTHS ALL POINTS

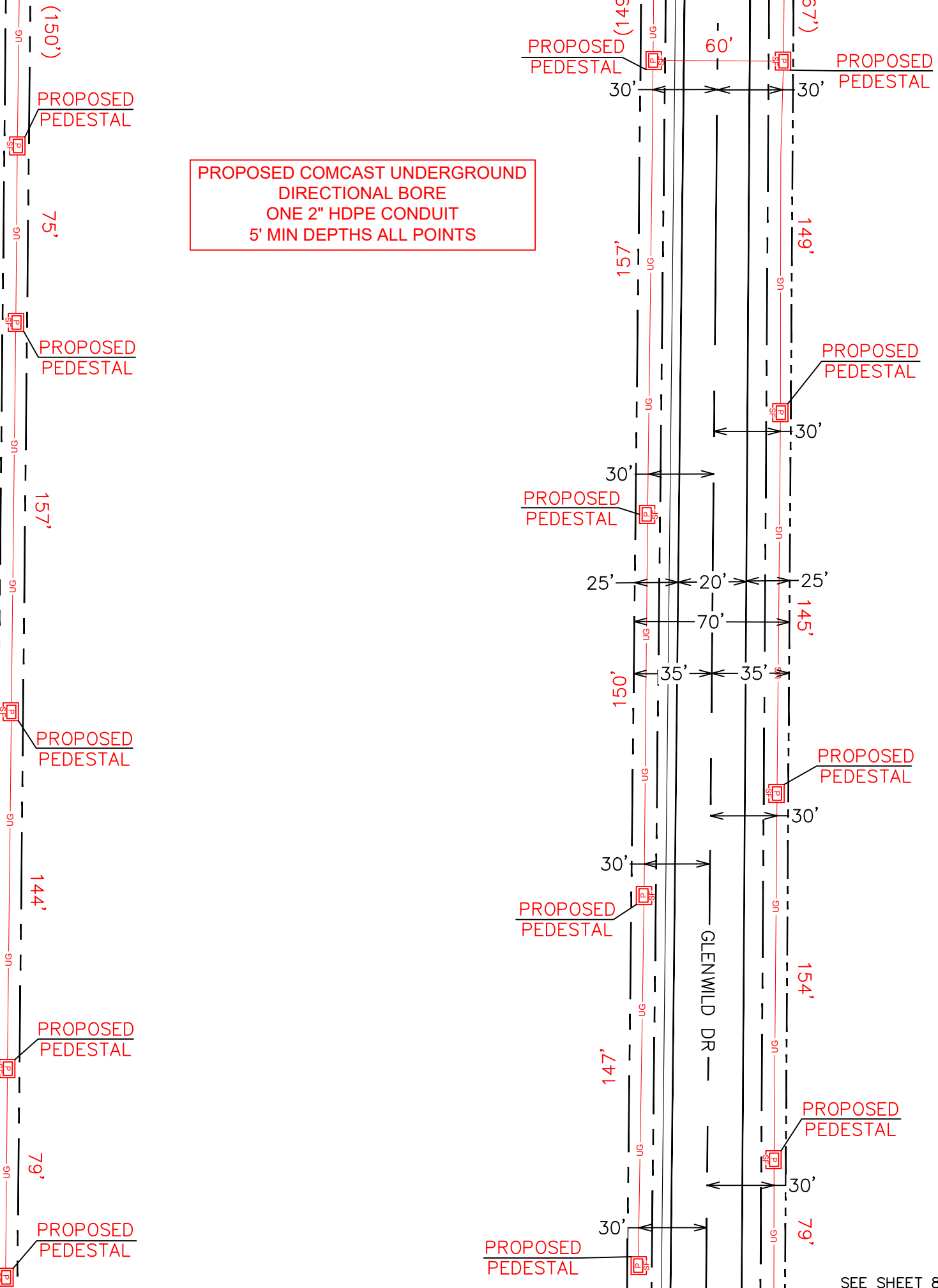



DISCLAIMER

THESE DRAWINGS AND SPECIFICATIONS BEING ISSUED IN STRICT CONFIDENCE AND SHALL NOT BE REPRODUCED, COPIED, OR USED FOR ANY PURPOSE WITHOUT SPECIFIC WRITTEN PERMISSION

PROJECT TOTAL FOOTAGES

| | |
|------------------|---------|
| NEW AERIAL BUILD | 0' |
| NEW OVERLASH | 0' |
| NEW BURIED | 14,118' |



MATERIAL LIST

| DESCRIPTION | QUANTITY |
|-------------|----------|
| | |
| | |
| | |
| | |
| | |
| | |
| | |
| | |
| | |
| | |
| | |
| | |
| | |
| | |
| | |
| | |
| | |
| | |
| | |
| | |

PROJECT IDENTIFICATION

JB #: JB0001630085
 ADDRESS: 601 PEREGAN ST
 CITY, STATE, ZIP: CANTON, MS 39046
 COORDINATOR: BRITTANY GREEN
 COUNTY: MADISON
 DATE: 11-7-2023
 REVISION: 0

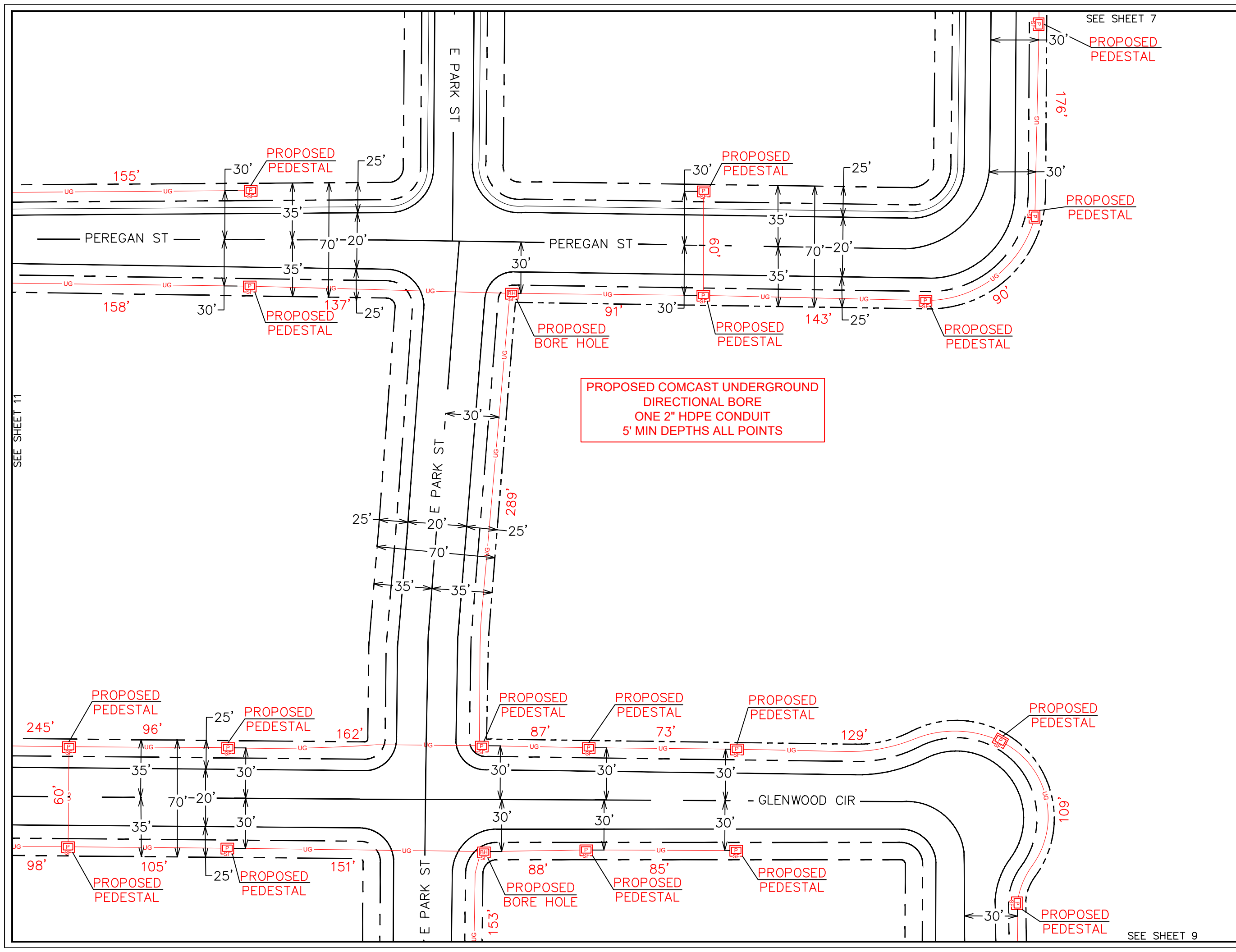

PROPOSED COMCAST UNDERGROUND DIRECTIONAL BORE ONE 2" HDPE CONDUIT 5' MIN DEPTHS ALL POINTS

SEE SHEET 7

SEE SHEET 11

SEE SHEET 9

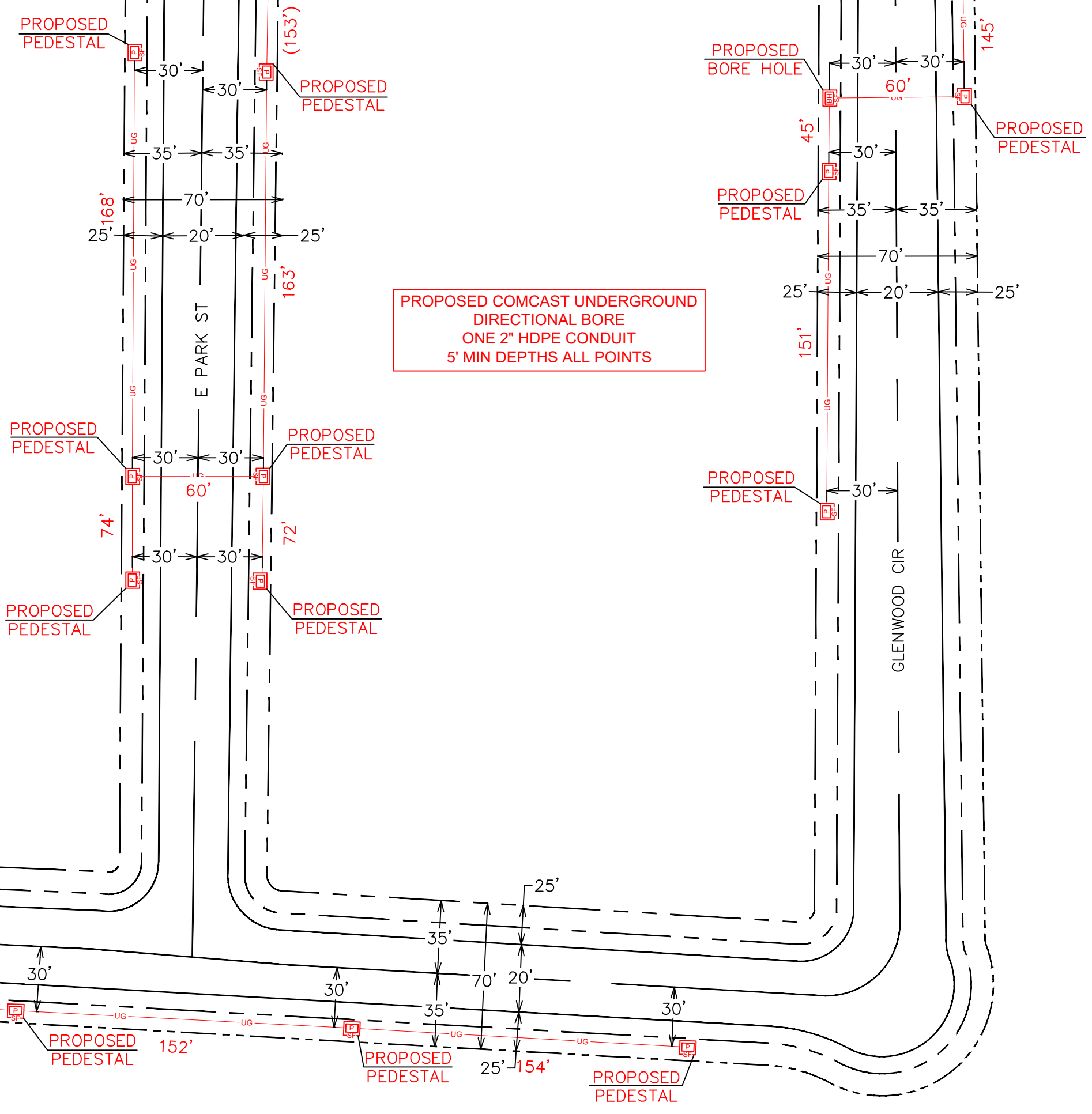

PROPOSED COMCAST UNDERGROUND
 DIRECTIONAL BORE
 ONE 2" HDPE CONDUIT
 5' MIN DEPTHS ALL POINTS



ENGINEERED FOR:



DISCLAIMER

THESE DRAWINGS AND SPECIFICATIONS
 BEING ISSUED IN STRICT
 CONFIDENCE AND SHALL NOT BE
 REPRODUCED,
 COPIED, OR USED FOR ANY PURPOSE
 WITHOUT SPECIFIC WRITTEN PERMISSION

PROJECT TOTAL FOOTAGES

| | |
|------------------|---------|
| NEW AERIAL BUILD | 0' |
| NEW OVERLASH | 0' |
| NEW BURIED | 14,118' |



MATERIAL LIST

| DESCRIPTION | QUANTITY |
|-------------|----------|
| | |
| | |
| | |
| | |
| | |
| | |
| | |
| | |
| | |
| | |
| | |
| | |
| | |
| | |
| | |
| | |
| | |
| | |
| | |
| | |
| | |
| | |
| | |

PROJECT IDENTIFICATION

JB #: JB0001630085
 ADDRESS: 601 PEREGAN ST
 CITY, STATE, ZIP: CANTON, MS 39046
 COORDINATOR: BRITTANY GREEN
 COUNTY: MADISON
 DATE: 11-7-2023
 REVISION: 0

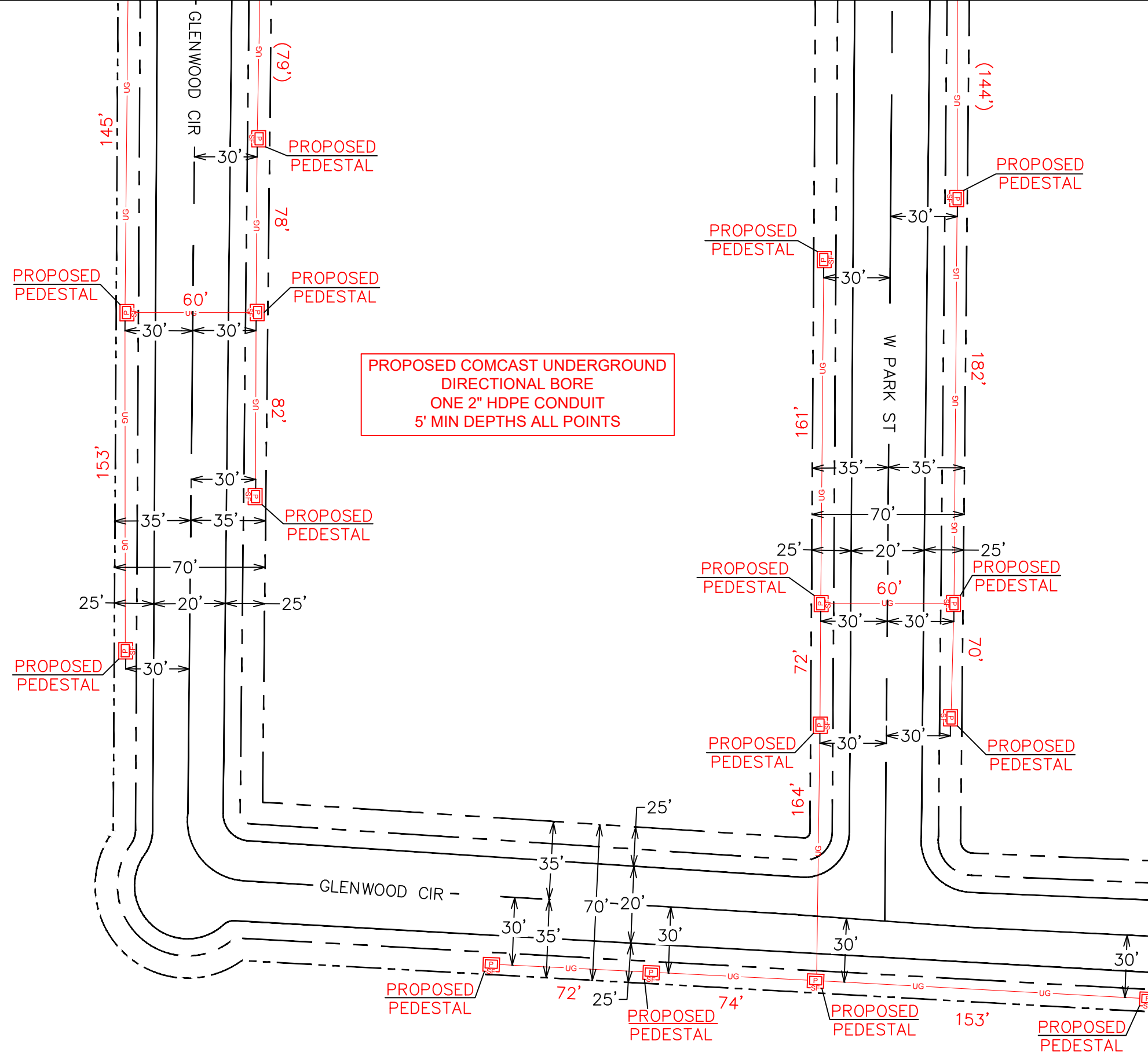

PROPOSED COMCAST UNDERGROUND
DIRECTIONAL BORE
ONE 2" HDPE CONDUIT
5' MIN DEPTHS ALL POINTS



ENGINEERED FOR:



DISCLAIMER

THESE DRAWINGS AND SPECIFICATIONS BEING ISSUED IN STRICT CONFIDENCE AND SHALL NOT BE REPRODUCED, COPIED, OR USED FOR ANY PURPOSE WITHOUT SPECIFIC WRITTEN PERMISSION

PROJECT TOTAL FOOTAGES

| | |
|------------------|---------|
| NEW AERIAL BUILD | 0' |
| NEW OVERLASH | 0' |
| NEW BURIED | 14,118' |



MATERIAL LIST

| DESCRIPTION | QUANTITY |
|-------------|----------|
| | |
| | |
| | |
| | |
| | |
| | |
| | |
| | |
| | |
| | |
| | |
| | |

PROJECT IDENTIFICATION

| |
|------------------------------------|
| JB #: JB0001630085 |
| ADDRESS: 601 PEREGAN ST |
| CITY, STATE, ZIP: CANTON, MS 39046 |
| COORDINATOR: BRITTANY GREEN |
| COUNTY: MADISON |
| DATE: 11-7-2023 |
| REVISION: 0 |

SEE SHEET 9

